

Bath and North East Somerset Council

PARISHES LIAISON MEETING

Minutes of the Meeting held

Wednesday, 20th October, 2010, 6.30 pm

Councillors: Peter Edwards (Vice-Chair) (In place of Sarah Bevan), Francine Haeberling (Leader of the Council), Malcolm Hanney (Cabinet Member for Resources), Charles Gerrish (Cabinet Member for Service Delivery), Vic Pritchard (Cabinet Member for Adult Social Services and Housing), Neil Butters, Les Kew, Brian Simmons, Simon Allen and Victor Clarke

Representatives of: Batheaston, Cameley, Camerton, Chew Stoke, Claverton, Clutton, Combe Hay, Compton Dando, Corston, Dunkerton, Englishcombe, Farmborough, Farrington Gurney, Freshford, Keynsham, Marksbury, Monkton Combe, Norton Malreward, Paulton, Publow with Pensford, Saltford, South Stoke, Stanton Drew, Timsbury, Ubley, Whitchurch Town/Parish Councils

Peter Duppa-Miller (Secretary, B&NES Local Councils Group)

Also in attendance: David Trigwell (Divisional Director - Planning and Transport), Glen Chipp (Strategic Director for Service Delivery), Adrian Clarke (Transportation Planning Manager) and Paula Bromley (Principal Youth Officer)

18 WELCOME AND INTRODUCTIONS

Councillor Edwards (chair for this meeting) welcomed everyone to the meeting.

19 EMERGENCY EVACUATION PROCEDURE

The Chair drew attention to the emergency evacuation procedure.

20 APOLOGIES FOR ABSENCE

Apologies had been received from representatives of Camerton, Charlcombe and Norton Radstock Town/Parish Councils.

Apologies had also been received from Councillors Sarah Bevan, Eleanor Jackson, Douglas Deacon and Eric Potter (Chair of the Local Councils Association)

21 URGENT BUSINESS AS AGREED BY THE CHAIR

The Chair made an announcement on behalf of Councillor Sarah Bevan (Chair of Council) regarding the launch of the display of Parish and Town Council Parish Plans as part of the exhibition called Parish and Town Councils; Celebrating Excellence. The meeting was informed that the launch would be on Wednesday 27th October at 6.00pm in the Guildhall, to which representatives of all parish and town councils were invited. The plans would remain on display until May 2011

22 MINUTES OF THE PREVIOUS MEETING ON WEDNESDAY JUNE 2010

The Minutes were agreed and signed as a correct record.

23 BATH AND NORTH EAST SOMERSET DRAFT CORE STRATEGY AND THE ACCOMPANYING SUITE OF DEVELOPMENT PLAN DOCUMENTS AND SPDS

David Trigwell (Divisional Director – Planning and Transport) introduced this report and informed the meeting that the Core Strategy was entering its next phase and that the draft version would be considered by full Council. Since the Regional Spatial Strategy had been cancelled, this would be the first core strategy published in response to the new government localism agenda. The strategy would be published in December and then issued for a 6 – 7 week consultation period. Mr Trigwell further informed the meeting that all resources had been diverted to completing the core strategy at present and that as a result, other policy making work had been deferred.

Emerging issues for the planning authority included the potential impact of the disposal of MOD land and also the effects of the recent Strategic Defence Review. The Site Allocation DPDs will identify in detail how sites will be developed across the district. Mr Trigwell went on to summarise the current state of the Gypsies and Travellers SPD, the World Heritage Site and its setting SPD and the Extension to the Cotswolds Area AONB, details of which are in the written report.

A representative from Freshford enquired whether there was any further news about the Community Right to Build proposals, but was informed that the department were still awaiting further information from the government.

The Chair thanked David Trigwell for his report and for the update.

24 REVIEW OF THE PARISH CHARTER AND UPDATE ON OUTCOMES OF ASSOCIATED WORKSHOPS

Glen Chipp (Strategic Director, Service Delivery), gave a presentation on the progress of the review of the Parish Charter (*a copy of which is attached to these minutes*). He informed the meeting that the various workshops had been very informative and that there had been a wide spectrum of engagement. The resulting amended draft Charter would be sent to Parishes by the end of October. He asked that feedback be forwarded to the Parish Charter Working Group during November and December in the hope that a joint decision on the final draft will be taken in

January 2011. Following this, It was proposed that the refined Charter would be adopted in February 2011.

Peter Duppa-Miller informed the meeting that they were seeking expressions of interest from all Parish Councils to take part in a working party on future joint collaboration. There was the possibility that training could be provided on planning policy and also policies against which planning applications are assessed.

A representative from Clutton asked that details of the workshop outcomes be circulated to the Parishes and was informed that this information will be included in the appendices to the draft Charter.

A representative from Timsbury welcomed the revision of the Charter, but asked that all B&NES officers be informed of its existence as some seemed unaware of the agreement. Glen Chipp replied that he had briefed all senior officers within his department, but that despite his best efforts, there were areas outside his remit who might still not be familiar with the Charter.

The Chair thanked Glen Chipp and Peter Duppa-Miller for the presentation.

25 MANAGEMENT OF CIVIL EMERGENCIES

Richard Look (Business Continuity and Emergency Planning Manager), gave a presentation (*a copy of which is attached to these minutes*) on the proposed responses to potential future emergencies including the impact of climate change, peak oil, demographic change and the rise of the tiger economies. He informed the meeting that it was important to rise to these challenges early and to build in resilience at all levels of community life. For some parts of society, this could mean a deep-seated cultural change. Work was underway to develop a Community Risk Register to identify and assess all the main hazards to the community. The authority already has a small network of Community Emergency Resource Advisers (CERAs) but the current arrangements are not satisfactory with poorly defined roles, responsibilities and limits to authority. It was hoped that in future their role would be enhanced as part of a general Community Resilience Strategy. As ever with these kinds of initiatives, good communication and close partnership working was the key to their success. There was already close working with Neighbourhood Watch and other established community organisations. A Community Resilience Manual will be available from December.

A representative from Corston expressed concern that there might be an overlap of responsibilities with other existing organisations and therefore potential duplication of effort. He suggested the appointment of a Resilience Champion to provide a focus for support and advice. Richard Look replied that he hoped the Community Champions would fill that role and provide signposting to services.

A representative from Combe Hay enquired about the timetable for publication of the Community Risk Register and was informed that it was currently in draft form and there was no firm timeframe as yet.

A representative from Freshford asked whether these plans were being replicated in neighbouring authorities and was informed that it was a country-wide initiative. The briefing paper was being shared with local councils in order to promote debate.

A representative from Batheaston asked whether the Parish Councils would be consulted and was informed that they would be involved and asked to collaborate.

The Chair thanked Richard Look for his presentation and requested that the Malcolm Hanney (Cabinet Member for Resources) look into the appointment of a Resilience Champion, which Cllr Hanney agreed to do.

26 COUNCIL YOUTH SERVICE - THE WAY FORWARD

Paula Bromley (Principal Youth Officer) introduced this report and informed the members that the Youth service was under severe financial pressures. The budget reduction proposals had been discussed with key internal stakeholders (including staff) and were about to be published for consultation with external bodies, including parish and town councils. She drew the members attention to the proposed reduced provision as laid out in the report. However, more positively, Southside Youth Hub had received a £2.2m grant from the government and would be developed into a first-class facility. There was also funding for a mobile service which would be taken out to rural areas. Paula Bromley acknowledged the important role of the voluntary sector and informed the meeting that a development worker was to be appointed to work with that sector – the focus would be on vulnerable young people and those in rural areas. A public consultation would start in late October, the outcome of which would identify which parts of the youth service the public wished to prioritise.

A representative from Batheaston commented that the Parish Council had not yet heard anything about this consultation and were concerned that the final decisions about the service had already been made. Paula Bromley replied that no final decisions had been made and that she had been in discussion with the Parish clerk and the local management committee about other potential funding streams. The representative expressed further concern about inaccuracies in the youth service newsletter and that the provision in rural areas was being sacrificed to keep Bath groups going. Malcolm Hanney (Cabinet Member for Resources) commented that the cuts in the youth service had already been signalled in the previous budget and so it was widely acknowledged that it was impossible for the service to continue in its present form. The entire council budget had to be cut by 28% over the next four years, so prioritisation was vital. He acknowledged that there would be inequity in certain areas but that it was necessary to develop a youth service that was viable across the whole authority.

Peter Duppa-Miller commented that he understood the need for a targeted budget, but he was concerned that help was being focussed on the more populous areas to the detriment of the smaller rural communities which were isolated through lack of reliable public transport. Paula Bromley acknowledged that it was more difficult to deliver services to some parts of the rural areas, but it was hoped to take the mobile service out to them and also make use of detached youth workers.

A representative from Clutton enquired whether B&NES Council could help their village youth club with a grant towards the cost of a lease. Paula Bromley and Malcolm Hanney agreed to look into the request.

A representative from Keynsham commented that the youth service in the town was in the position of having a building but no staff. Despite having recognised pockets of social deprivation, there was nowhere for young people to go. Paula Bromley replied that the needs in Keynsham were recognised and that the youth clubs were well used. It was intended to approach Cadburys and other local companies for additional funding to secure future youth activities in the town.

The Chair thanked Paula Bromley for attending and for her contribution.

27 CONCLUSIONS AND RECOMMENDATIONS OF THE A AND B ROAD SPEED LIMITS REVIEW

Adrian Clarke (Transportation Planning Manager) introduced the report and explained that the speed limit recommendations are required of the local authority following government guidance. The aim is to ensure consistency and not to have sudden significant changes of speed limit on through routes. The recommendations are aimed at delivering accident and casualty savings, improved journey times and reduced emissions. The next step is a more detailed consultation with the Parish and Town Councils.

A representative from Combe Hay asked whether the consultation would be with individual Parish Councils, or clusters or as a whole. He commented that individual consultation would be the most effective. Adrian Clarke replied that they would be using a route-based approach on the 15 main routes, which was considered to be the most effective.

A representative from Corston asked for support from the department for the extension of the 30mph limit on the A4 between the Globe roundabout and Saltford Hill. There was concern about the safety of people having to cross a fast stretch of road to get to the bus stop. At present the recommendation was to reduce the limit to 50mph.

A representative from Dunkerton asked when the consultation would take place and whether it would also be combined with addressing specific local problems in some parishes. Adrian Clarke confirmed that it would make sense to co-ordinate the speed limit scheme with other local projects to reduce costs.

Vic Pritchard (Cabinet member for Adult Services and Housing) commented that, as the average speed in many areas was below the recommended speed limit, what was the point of going to the expense of changing the signage. Adrian Clarke replied that they would take that factor into account when looking at the priorities, but that there was a clear correlation between reducing speed and the casualty rate which delivered road safety benefits. He stated that new limits would not be imposed if the villages were happy with the current speed limit.

A representative from Claverton commented that the A36 was omitted from the report and that the Parish Council had been trying to get a speed limit through the village for many years. Charles Gerrish added that he supported the campaign and had been in talks with the Highways Agency

The Chair thanked Adrian Clarke for attending and for his contribution.

28 THE OUTCOME OF THE HIGHWAYS WINTER MAINTENANCE REVIEW

A late briefing report from Kelvin Packer (Service manager - Highway Maintenance) was presented at the meeting and the main issues were summarised by Peter Duppa-Miller.

A representative of Keynsham asked whether the Council was well-stocked for grit to cope with the coming winter. Charles Gerrish replied that the store at Clutton was at maximum capacity and that they had emergency stocks elsewhere amounting to 15 days' supply. The final report arising out of the review would be available soon.

29 PLANNING AND TRANSPORT DEVELOPMENT SERVICE - ORGANISATION DIAGRAM

The diagram had been circulated to all parishes.

30 DATES OF FUTURE MEETINGS

The Chair advised Members that the next meeting would be on 16th February 2011.

The Chair concluded the meeting and thanked everyone for their attendance and contributions.

The meeting ended at 8.00 pm

Chair(person)

Date Confirmed and Signed

Prepared by Democratic Services

Parish Charter Review

Engaging with Parish and
Town Councils

Timetable For Review

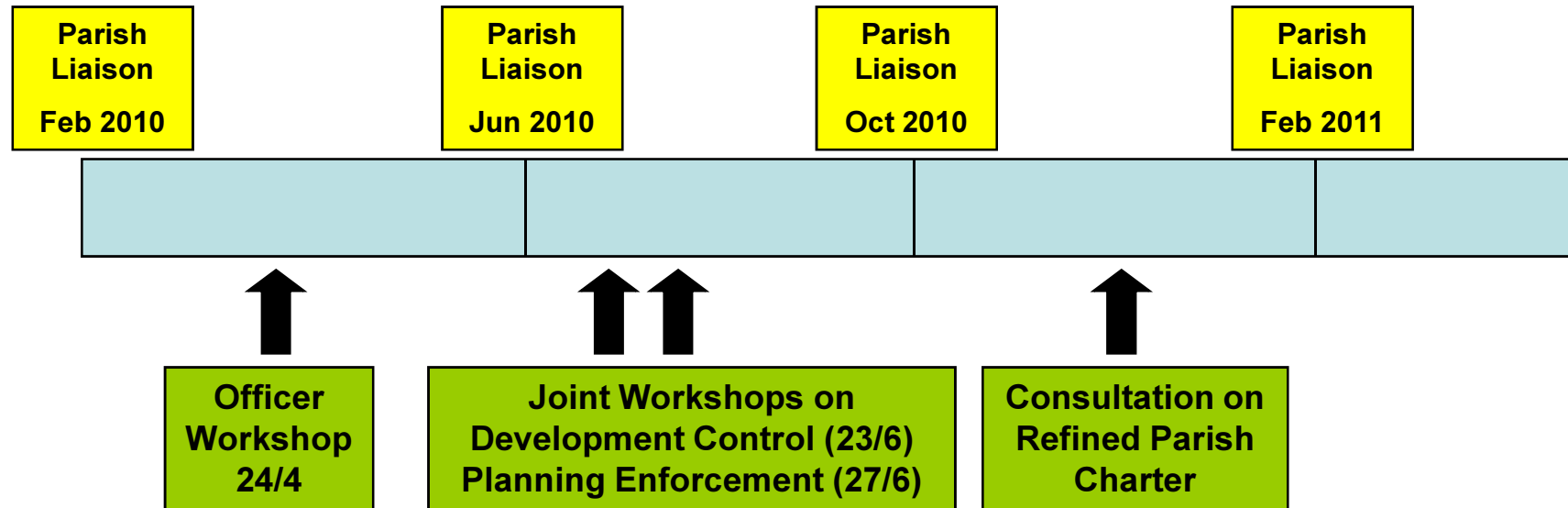

Spectrum of Engagement

Level of Impact	Aim	Expectation	Decision-making responsibility
INFORM	To provide information about B&NES services to provide a clearer understanding	Provide accurate, relevant and balanced information	B&NES
CONSULT	To collect information and views that will help inform decisions and possibly shape services	Information gathered is used responsibly and reported honestly	B&NES
INVOLVE	To work directly with communities to ensure concerns are consistently understood	Feedback is taken seriously and decisions will be influenced	B&NES
COLLABORATE	To work together to design and improve services	Shared decision-making and resources	Joint decision
EMPOWER	Delegate decisions and budgets to communities	Local people will be involved in decision-making	Local Council

Next Steps

- Amended Draft Charter with Appendices to Parishes End October
- Feedback to PC Working Group Nov/Dec
- Joint Decision on Final Draft by PC Working Group Jan
- Adoption of refined Parish Charter February 2011

Community Resilience Brief to Local Councils

20 Oct 10

**By Richard Look, Business Continuity &
Emergency Planning Manager**

Making Bath & North East Somerset an even better place to live, work & visit

Purpose of this presentation

- » Provide an idea of where our thinking is going in terms of resilience
- » Identify some key drivers
- » Engage with key partners early in the process

Challenges

- » Climate Change – sea level rise
- » Peak Oil
- » Rise of the Tiger Economies
- » Demographic Change

Climate Change

Temperature changes (estimated)

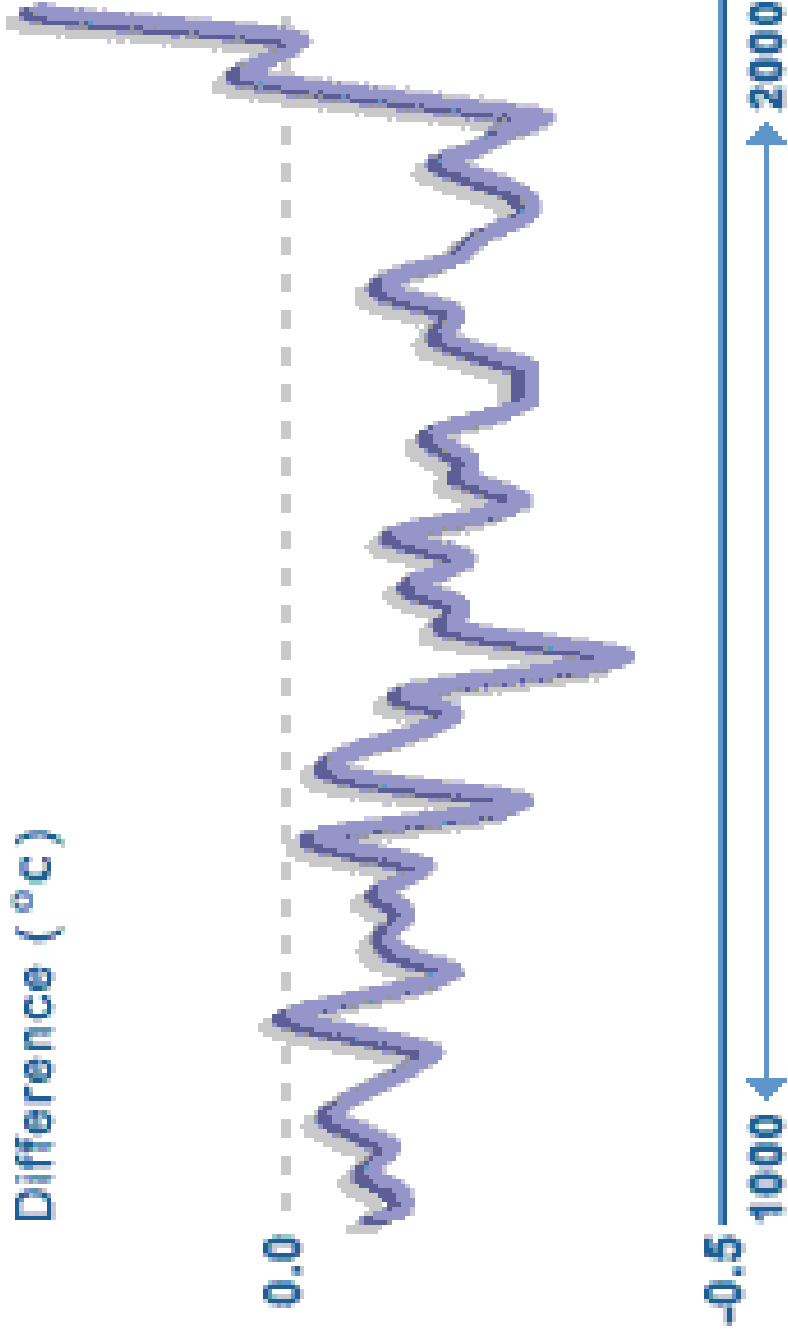

Making Bath & North East Somerset an even better place to live, work & visit

Peak Oil

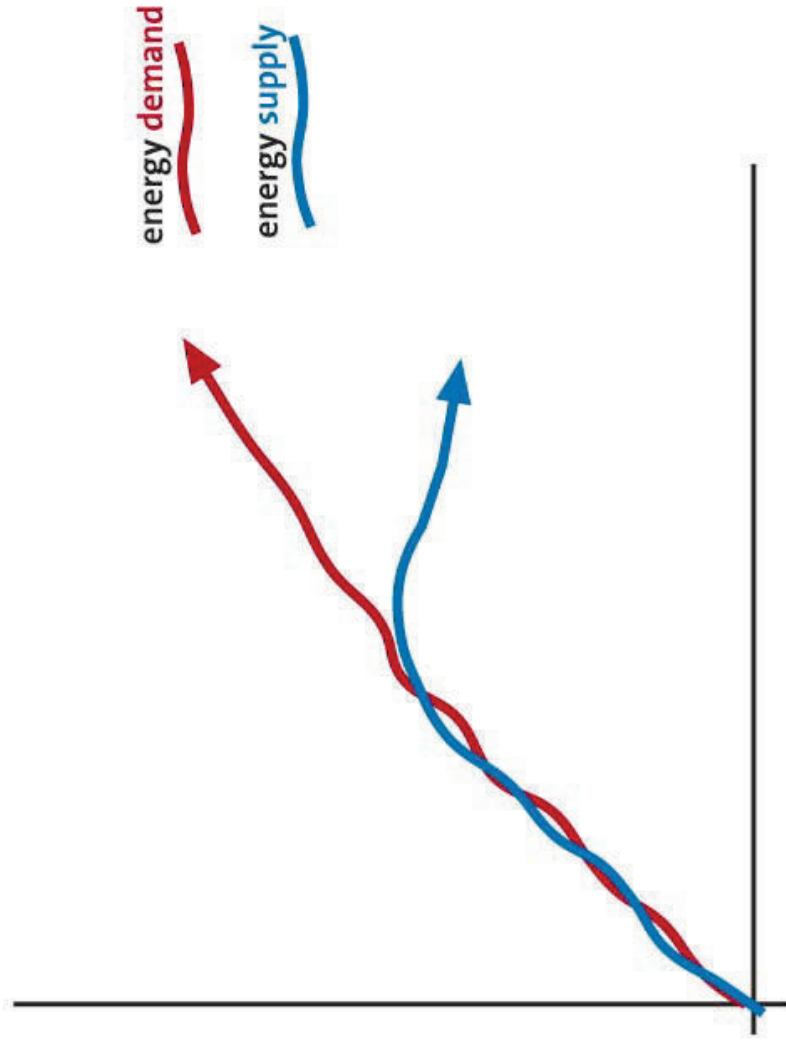

Making Bath & North East Somerset an even better place to live, work & visit

Peak Oil

Fuels & Lubricants	Flooring & Carpets
Plastics/Fabrics	Protective coatings
Derived Chemicals	Glue
Cleaning Products	Fertilizers
Road Surface	Pesticides
Paints	Herbicides
Wax	Medicines

Making Bath & North East Somerset an even better place to live, work & visit

Rise of the Tiger Economies

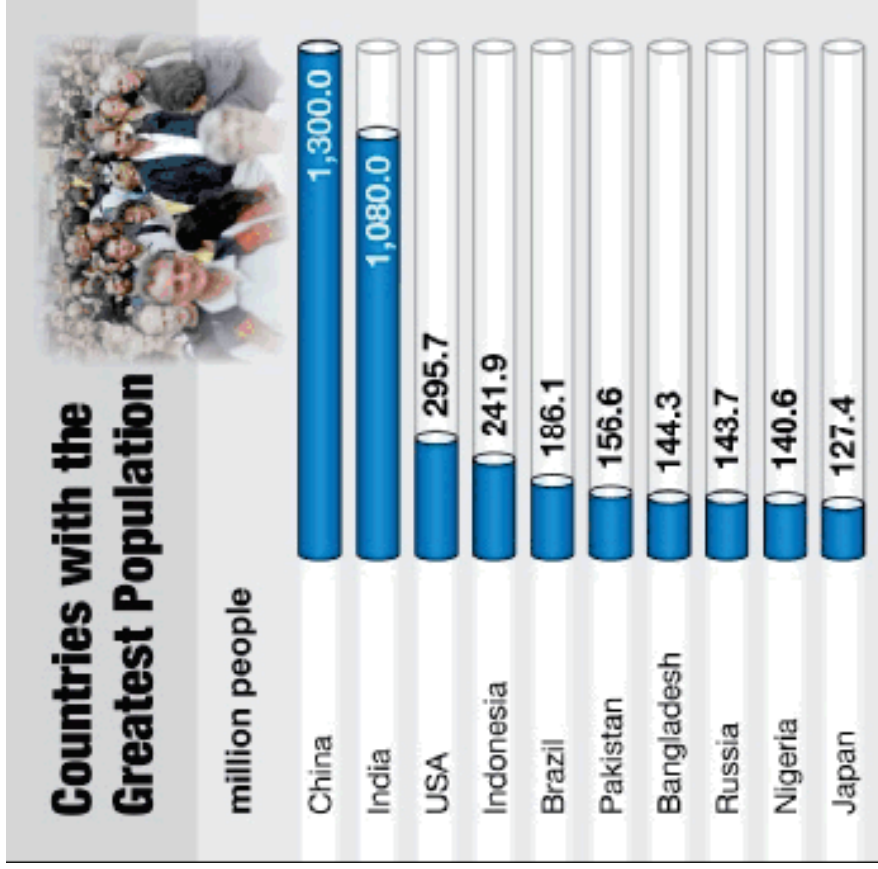

Making Bath & North East Somerset an even better place to live, work & visit

Rise of the Tiger Economies

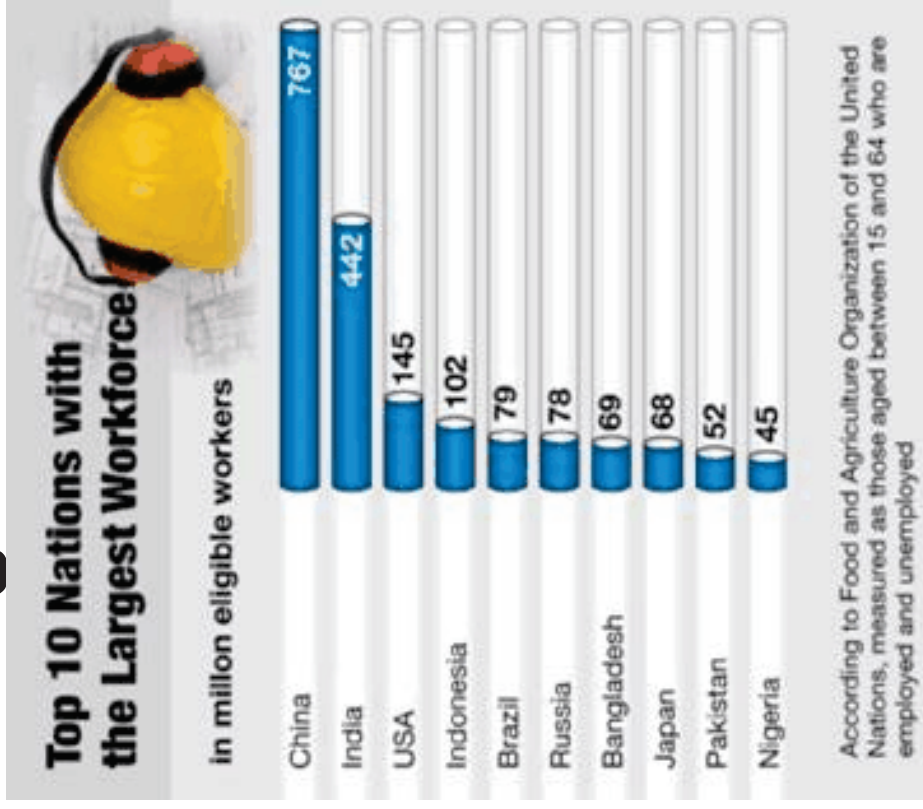

Making Bath & North East Somerset an even better place to live, work & visit

Rise of the Tiger Economies

Average
standard of
living in China
over the past
10 years



Making Bath & North East Somerset an even better place to live, work & visit

Demographic Change

European Demographic Change

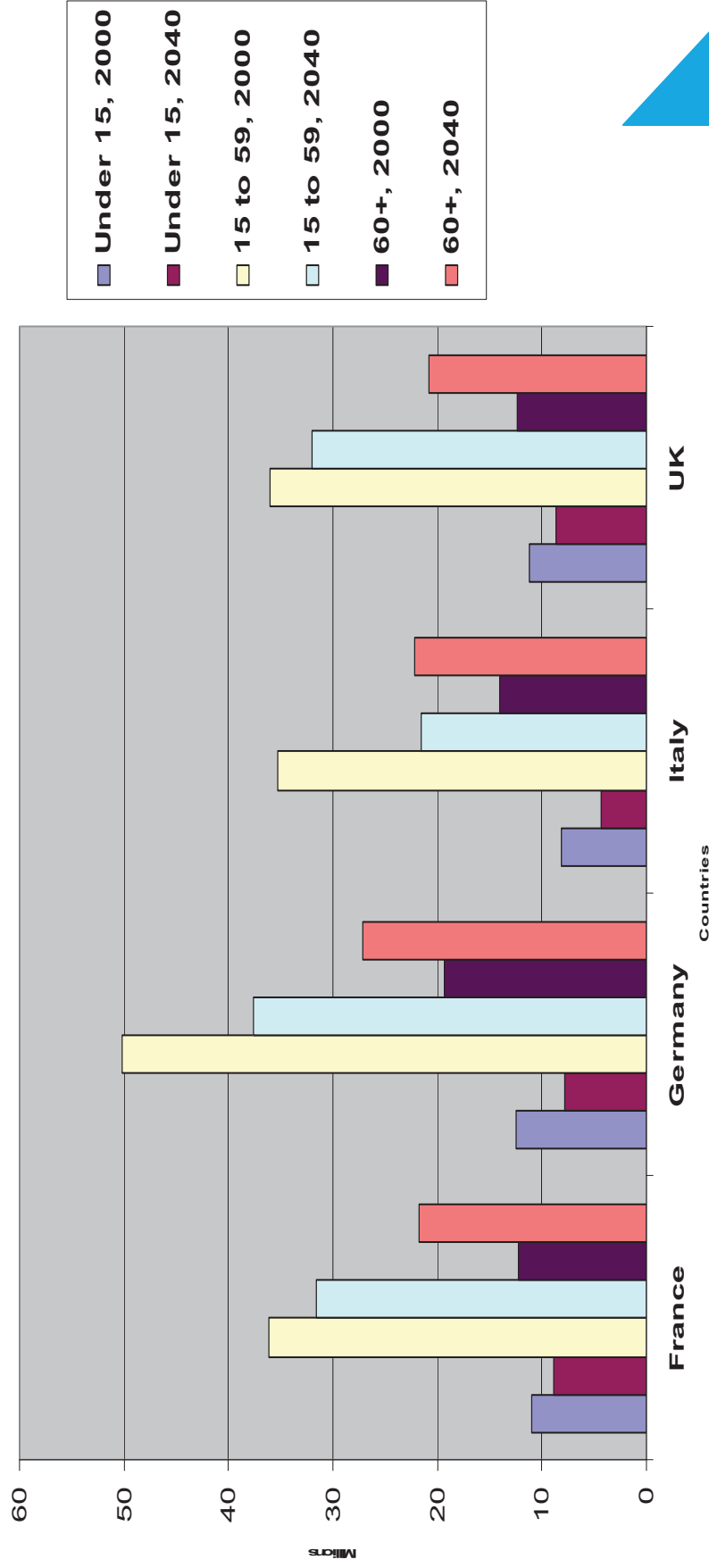

Making Bath & North East Somerset an even better place to live, work & visit

How to respond

- » **Act early**
- » **Include the whole community**
- » **Join up the threads**

Community Resilience

We want to empower individuals, households, businesses, community groups and public organisations to take responsibility for their own resilience so that when the worst happens, all sections of the community have protected themselves and are enabled to support each other in a pre-planned way until life returns to normality.

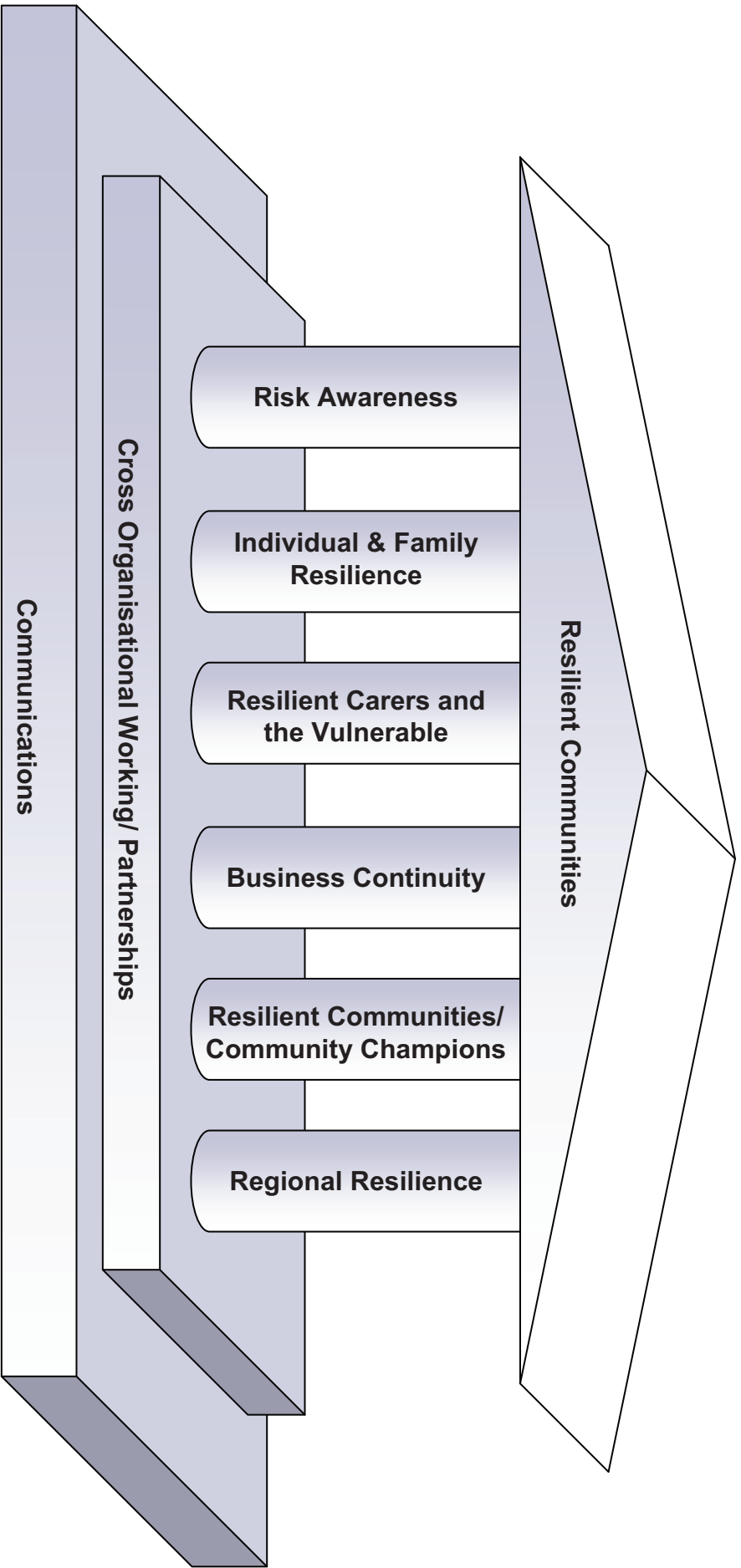

Making Bath & North East Somerset an **even** better place to live, work & visit

Hazards



Making Bath & North East Somerset an even better place to live, work & visit

Individual & Family Resilience

- » Prevent
- » Protect
- » Prepare
- » Know how to respond
- » Recover



Making Bath & North East Somerset an even better place to live, work & visit

Resilient Carers and the Vulnerable

» Contingency planning

- » Accident
- » Illness
- » Evacuation

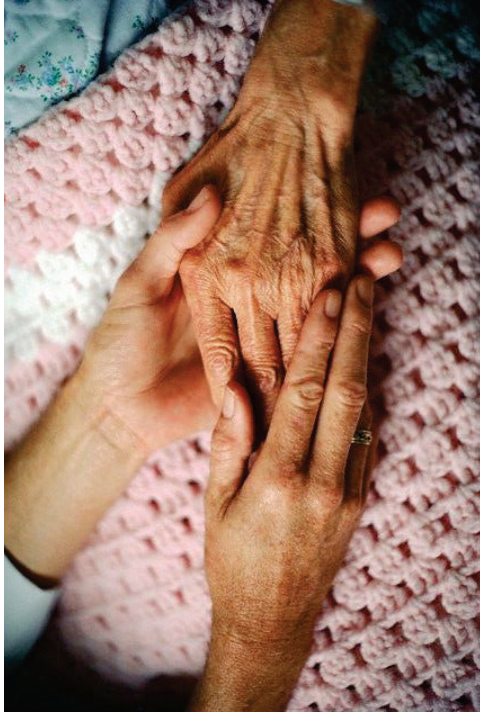

Making Bath & North East Somerset an even better place to live, work & visit

HOME > TOPICS > WEATHER

'Neglect' fears after elderly couple die in freezing home

An elderly couple were allowed to die in their freezing home after neighbours' pleas to authorities for help were ignored, it has been claimed.

By Murray Wardrop

Published: 7:30AM GMT 12 Jan 2010



Jean and Derek Randall were found dead in their home in Northampton. Jean and Derek Randall were found dead in their home in Northampton by police as Britain was gripped by the coldest winter in 30 years. Sally Keeble, the pensioners' MP, has now called for an inquiry claiming "major failures" led to the couple being neglected by care workers.

Mr Randall, 76, had been trying to get his wife, 79, into a care home after realising that his own flagging health left him incapable of caring for her.

Related Articles

Snow warning as

Share | f |

Email | Print

Text Size + -

Weather

News

UK News

Elder Health

Murray Wardrop



Business Continuity



Making Bath & North East Somerset an even better place to live, work & visit

Community Resilience & Community Champions



Making Bath & North East Somerset an even better place to live, work & visit

Cross Organisational Working/ Partnerships

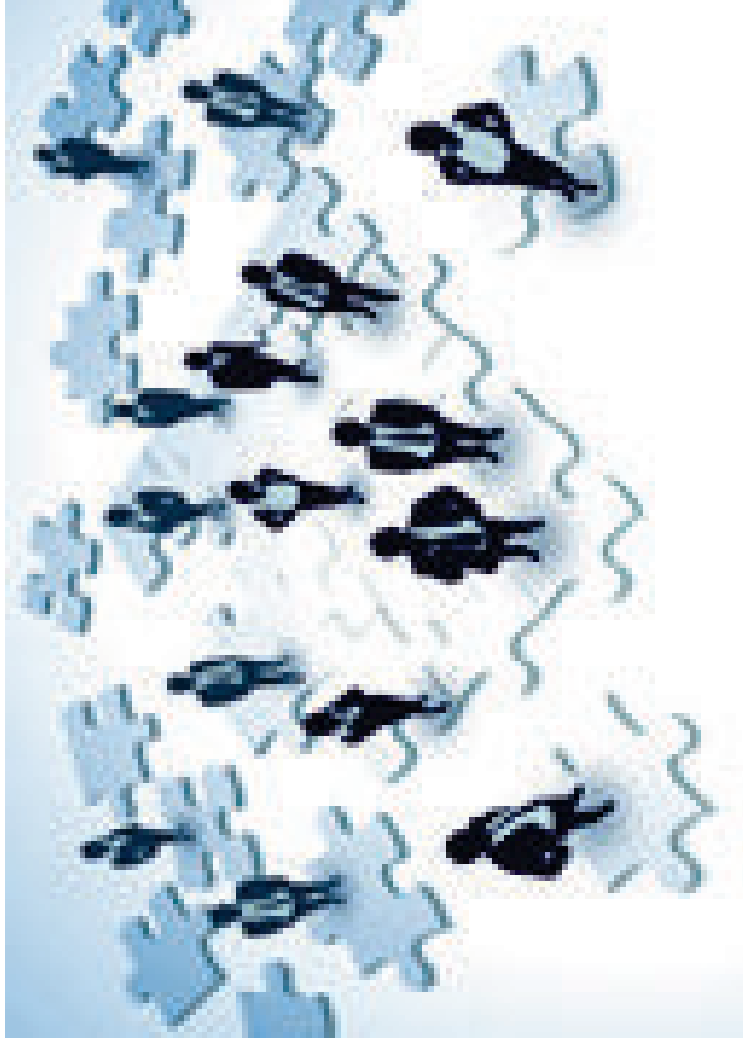

Making Bath & North East Somerset an even better place to live, work & visit

Regional Resilience

- » **Local Resilience Forum**
- » **Regional Resilience Forum**
- » **Neighbouring Local Authorities**
- » **Cross Boarder Agencies**
 - » **The Environment Agency**
 - » **DEFRA**
 - » **Ministry of Defence**
 - » **Cabinet Office**

Communications

- » **Advice & Guidance**
- » **Warning & Informing**
- » **Promotion**
- » **Publications**
- » **Channels & People Networks**
- » **Telecommunications – Contact Details**

Next Steps

- » **Business Case**
- » **Programme of Development**
- » **Consultation & Approval**
- » **Training and resources**
- » **Integration into communities**
- » **Test, Exercise & Update**

This page is intentionally left blank